

ATKINS & POTTS™

INSPIRED DINING™

Product Specification

| | |
|-------------------------------|---|
| Legal Product Name | Inspired Dining Lamb and Mint Gravy with Red Wine |
| Product Name (descriptive) | Inspired Dining Lamb and Mint Gravy with Red Wine |
| Atkins and Potts Product Code | 1701 |
| Atkins and Potts PRAP code | PRID022 |
| Country of origin | Made in the UK from ingredients of various origin |
| Declared weight | 200g |
| Label code | LBID1701 |

| | |
|-------------------------------|--|
| Ingredient Declaration(%QUID) | <p>Water, Lamb Stock (7%) (Water, Lamb Stock, Yeast Extract, Sugar, Cornflour, Salt, Concentrated Onion Juice, Herb Oils), Red Wine (3.8%), Cornflour, Onion, Sugar, Mint (0.8%), Rapeseed Oil, Yeast Extracts, Acidity Regulator: Lactic Acid</p> |
|-------------------------------|--|

| | |
|---------------------------|--|
| Origin or Varietal Claim: | |
|---------------------------|--|



Product label:

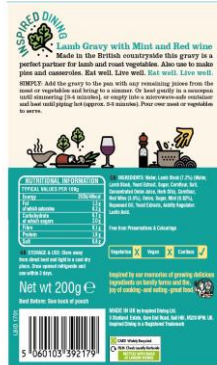

Product Description

Quality Parameters

| | |
|-----------------------|---|
| pH | < 4.4 |
| %Total Soluble Solids | 8-10% |
| Metal detection | 2mm Ferrous, 3mm Non-Ferrous, 3.5mm Stainless Steel or lowest sensitivity setting |
| Organoleptic | Compared against last previously accepted batch |

Microbiological Information

| Test | Target CFU/g | Reject CFU/g | Frequency |
|-------------------------------------|------------------|------------------|---------------|
| TVC | <10 ² | >10 ⁴ | Once per year |
| Yeast & Moulds | <10 | >10 ³ | Once per year |
| Enterobacteriaceae | <10 | >10 ² | Once per year |
| Lactic Acid Bacteria | <10 | >10 ³ | Once per year |
| Salmonella (cold egg based only) | n/a | n/a | n/a |

Allergen & Intolerance Information

| Allergen & Intolerance Information | Present in Product | Name of Ingredient | Present in Factory |
|------------------------------------|--------------------|--------------------|--------------------|
| Milk and/or derivatives | No | | Yes |
| Egg and/or derivatives | No | | Yes |
| Fish and/or derivatives | No | | Yes |
| Crustacean and/or derivatives | No | | No |
| Molluscs and/or derivatives | No | | No |
| Peanut and/or derivatives | No | | No |
| Nuts and/or derivatives | No | | No |
| Sesame Seeds and/or derivatives | No | | Yes |
| Soya and/or derivatives | No | | Yes |
| Lupin and/or derivatives | No | | No |

AP_3.6.2_Finished Goods Specification_A&P ID Lamb and Mint Gravy

| | | | |
|--|----|--|-----|
| Wheat/Barley/Oats/Rye and/or derivatives | No | | Yes |
|--|----|--|-----|

AP_3.6.2_Finished Goods Specification_A&P ID Lamb and Mint Gravy

| | | | |
|------------------------------------|-----|----------------|-----|
| Mustard and/or derivatives | No | | Yes |
| Gluten | No | | Yes |
| Celery/Celeriac and/or derivatives | No | | Yes |
| Sulphites/Sulphur dioxide | No | | Yes |
| Yeast | Yes | Yeast Extracts | |
| Sorbates | No | | |
| Preservatives/Antioxidants | No | | |
| Maize and/or derivatives | Yes | Cornflour | |
| Animal Products and/or derivatives | Yes | Lamb Stock | |
| Fruit and/or derivatives | No | | |
| Vegetables and/or derivatives | Yes | Onion | |
| Irradiated ingredients | No | | |
| GM Ingredients | No | | |
| Natural colours or flavours | No | | |
| Artificial/NI colours or flavours | No | | |
| Azo and coal tar dyes | No | | |
| All illegal dyes | No | | |
| BHA/BHT | No | | |
| Other additives | No | | |
| Glutamates | No | | |
| Benzoates | No | | |

EU regulations require a declaration of specified food allergens in the labelling of food stuffs in which they are present. This includes derivatives of the food allergens unless specifically exempted.

Atkins and Potts minimises the risk of its products being accidentally damaged or contaminated with non declared allergens through risk assessment, segregation, good handling practises from our suppliers and through storage, production and distribution.

However, the risk of adventitious contamination is a possibility in the supply from field to factory, and whilst unquantifiable but extremely small, cannot be eliminated.

| Dietary and Food Intolerance Data | |
|--|---------------|
| Suitable for Vegetarians | No |
| Suitable for Vegans | No |
| Suitable for Coeliacs | Yes |
| Suitable for Lactose Intolerants | Yes |
| Certified Halal | Not Certified |
| Certified Kosher | Not Certified |
| Is product Organic | No |
| Claims made by Atkins and Potts Ltd: n/a | |

AP_3.6.2_Finished Goods Specification_A&P ID Lamb and Mint Gravy

| Nutritional Information (calculated by Nutricalc) | | |
|---|---------------------|------|
| | Typical Values/100g | |
| Energy | 202 | kJ |
| | 48 | kcal |
| Fat | 1.3 | g |
| <i>of which saturates</i> | 0.2 | g |
| Carbohydrate | 6.6 | g |
| <i>of which sugars</i> | 2.0 | g |
| Fibre | 0.1 | g |
| Protein | 1.9 | g |
| Salt | 0.82 | g |

| Shelf-Life and Storage | |
|------------------------|--|
| Unopened Shelf-life | 18 months |
| Opened Shelf-life | 3 days |
| Storage unopened | Cool and dry away from direct sunlight and heat. |
| Storage opened | Tightly reseal. Refrigerate. |

| Packaging Information | | | | | |
|-------------------------|--|------------|-----------------|-------|--------|
| | Materials | Weight (g) | Dimensions (mm) | | |
| | | | Height | Width | Length |
| Primary - Pouch | PET, oxygen permeability <2 cm ³ /m ³ /24h | 7 | 180 | 110 | 55 |
| Primary - Cap | n/a | | Diameter (mm) | | n/a |
| Tamper Proofing Details | Fully Sealed Pouch | | | | |
| Neck Seal | n/a | | | | |
| Secondary - Box | Cardboard | 75 | 182 | 112 | 220 |
| Secondary - Card Label | Cardboard | 15 | | | |
| Secondary - Case | | | | | |

All packaging is of food grade and complies with the Plastic and Articles in contact with food regulations amendments. Tamper evident measures used on all primary packaging

| | |
|------------------------------|------|
| Gross weight single unit (g) | 222 |
| Gross weight per case (g) | 1851 |

| | |
|----------------|---|
| Units per Case | 8 |
|----------------|---|

| | |
|--|----|
| Number cases per layer (standard pallet) | 40 |
|--|----|

| | |
|---|-----|
| Number cases per pallet (standard pallet) | 240 |
|---|-----|

Labelling Information

| | |
|-----------------------|--|
| Coding/Durability | BB - DD MM YYYY, Lot - YDDD (e.g. 15th January 2014 is 4015) |
| Position on Pack | Back of Pouch |
| Barcode - Single Unit | 5060103392179 |
| Barcode - Case | 05060103399765 |

Transportation

All products are transported at ambient temperature by third party haulier/courier

Warranty

Atkins and Potts hereby warrant that all packaging used and product supplied to our customers shall comply with all relevant current UK and European legislation, including all acts, regulations, orders, EC directives, EC decisions, or other requirements made thereafter. We shall ensure that the specified supplied product is manufactured and packed in accordance with accepted good manufacturing and hygiene practices. The product shall be free from all foreign matter.

Contact details

| | | |
|-------------------|--|--------------|
| All enquiries | Atkins and Potts Tel: 01635 254249 Fax: 01635 886238 email: info@atkinsandpotts.co.uk | |
| Emergency Contact | Robert Young | 07956617817 |
| Technical Manager | Hanna Majewska | 01635 254249 |
| Customer Service | Nicola Young | 01635 254249 |

This specification supersedes all other previous issued copies and is subject to annual reviews

Signed:

H Majewska

| | |
|--------|-------------------|
| Title: | Technical Manager |
| Date: | 01/12/2021 |

| VERSION | ISSUE DATE | UPDATED BY | REASON FOR UPDATE |
|---------|------------|------------|---------------------------|
| 001 | 27/07/2019 | H Majewska | New product specification |
| 002 | 01/12/2021 | H Majewska | Allergen Section Updated |
| 003 | | | |
| 004 | | | |
| 005 | | | |
| 006 | | | |
| 007 | | | |
| 008 | | | |
| 009 | | | |
| 010 | | | |